

This map is being furnished as an aid in locating the herein described land in relation to adjoining streets, natural boundaries and other land, and is not a survey of the land depicted. Except to the extent a policy of title insurance is expressly modified by endorsement, if any, the Company does not insure dimensions, distances, location of easements, acreage or other matters shown thereon.

20

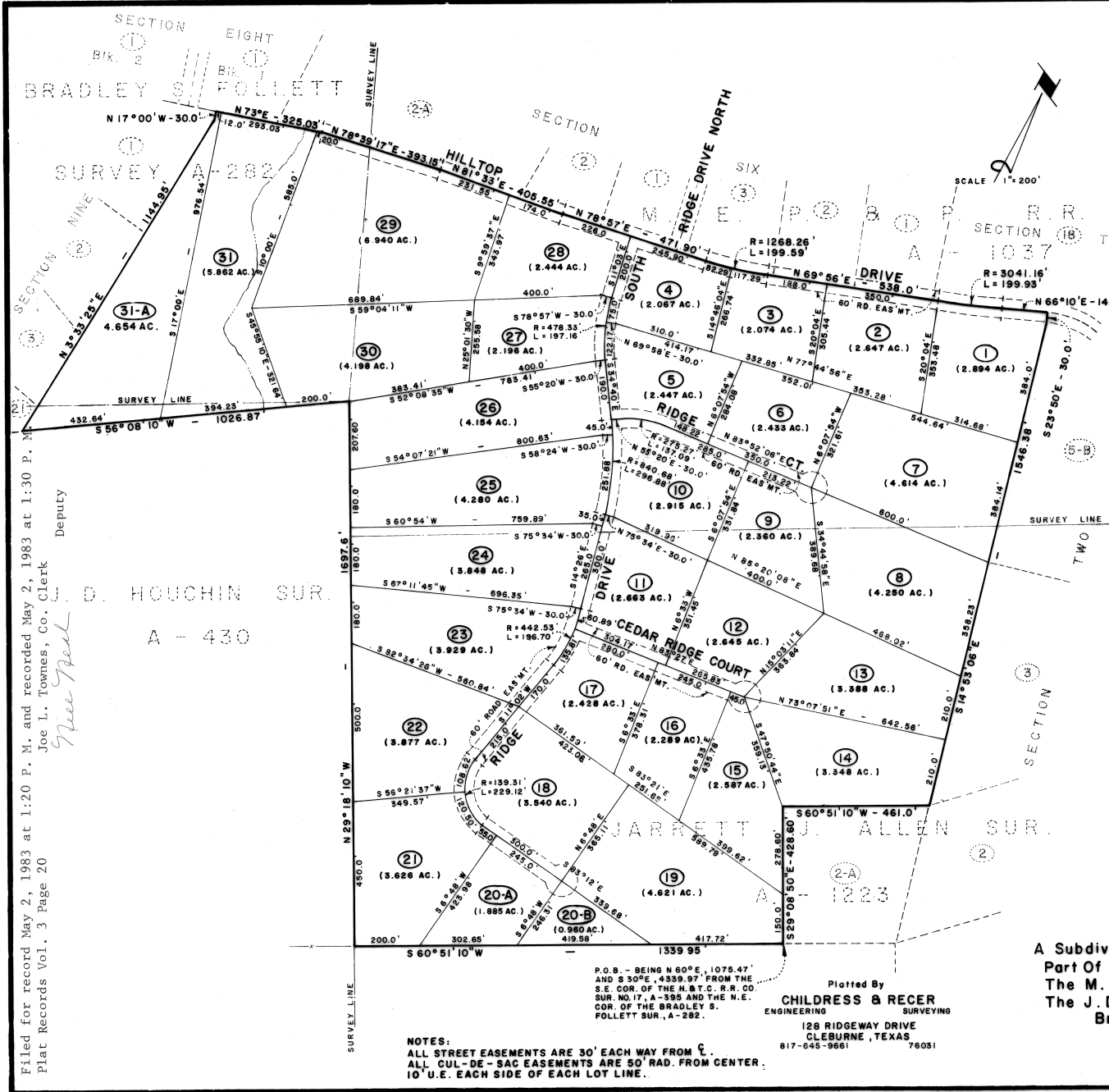

Filed for record May 2, 1983 at 1:20 P. M. and recorded May 2, 1983 at 1:30 P. M.  
 Plat Records Vol. 3 Page 20  
 Joe L. Townes, Co. Clerk  
 Deputy  
*Gene Post*

J. D. HOUCHIN SUR.  
 A - 430

Platted By  
**CHILDRESS & RECER**  
 SURVEYING ENGINEERING  
 128 RIDGEWAY DRIVE  
 CLEBURNE, TEXAS  
 817-645-9661 78031

NOTES:  
 ALL STREET EASEMENTS ARE 30' EACH WAY FROM C.  
 ALL CUL-DE-SAC EASEMENTS ARE 50' RAD. FROM CENTER.  
 10' U.E. EACH SIDE OF EACH LOT LINE.

OWNER: HILLS OF HOME, LTD.  
 KNOW ALL MEN BY THESE PRESENTS:  
 That Hills of Home, Ltd. is the owner of the land as shown hereon and does hereby dedicate for public use the roads and easements as shown on the above map this 8th day of April, 1983.  
 The 60' roads are not maintained by the county.  
*J. A. Betzel*  
 General Partner

THE STATE OF TEXAS, COUNTY OF JOHNSON  
 Before me, Notary Public in and for Johnson County, Texas on this day personally appeared W. A. BETZEL, and known to me to be the person whose name is subscribed to the foregoing instrument and acknowledged to me that he executed the same for the purposes and consideration therein expressed. Given under my hand and seal of office this 8th day of April, 1983.  
*Jayce Peden*  
 Notary Public in and for Johnson County, Texas

I, C. E. Recer, Registered Public Surveyor, Johnson County, Texas do hereby certify that this plat correctly represents the lots, streets and easements as surveyed and platted by me on this 8th day of April, 1983.  
C. E. Recer  
 C. E. Recer, Registered Public Surveyor No. 1334

Approved by the County Judge of Johnson County:  
*Tammy Altaras*

**HILLS OF HOME**  
 (SECTION FOUR)  
 A Subdivision Of Johnson County, Texas And Being A Part Of The Jarrett J. Allen Survey, Abst. 1223, The M.E.P. & P.R.R. Co. Survey, Abst. 1037, The J. D. Houchin Survey, Abst. 430 And The Bradley S. Follett Survey, Abst. 282